HOME

Poor Blood Circulation? 14 Powerful Foods That May Help Improve Blood Flow and Support Healthy Arteries

By bestfolkmedicine · 04/11/2026 · 11 min read

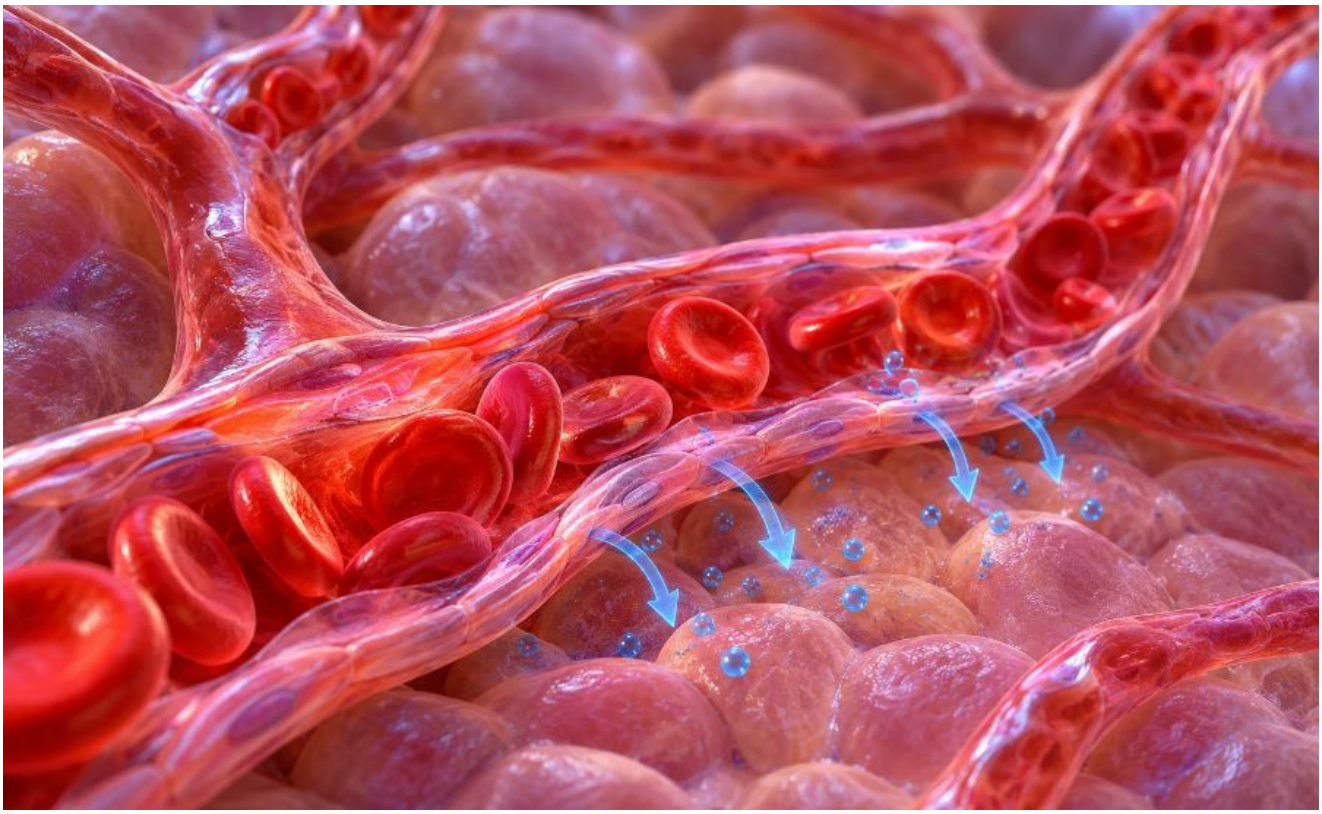

Cold hands, tired legs, or frequent muscle cramps? Your circulation may deserve attention. Discover 14 everyday foods that contain nutrients and plant compounds associated with healthier blood vessels, better vascular function, and cardiovascular wellness.

ezstandalone.cmd.push(function () { ezstandalone.showAds(122); });

Your heart works around the clock, pumping blood through an extraordinary network of arteries, veins, and tiny capillaries.

Every cell in your body depends on this circulation to receive oxygen and essential nutrients.

ezstandalone.cmd.push(function () { ezstandalone.showAds(130); });
But what happens when blood flow becomes less efficient?

Some people notice cold hands and feet. Others experience aching legs, muscle cramps, numbness, or slow-healing wounds.

Although these symptoms can have several causes, they sometimes indicate an underlying circulatory problem.

ezstandalone.cmd.push(function () { ezstandalone.showAds(131); });
Here's something worth knowing: What you eat can influence the health of your blood vessels.

Certain foods contain natural nitrates, antioxidants, healthy fats, and plant compounds that support normal vascular function.

ezstandalone.cmd.push(function () { ezstandalone.showAds(132); });
A 2025 systematic review of 133 clinical studies found that several food groups, including vegetables, fruits, nuts, seeds, cocoa, and tea, were associated with improvements in endothelial function — an important measure of blood vessel health.

However, no single food can reverse blocked arteries or replace medical treatment for a circulatory disorder.

Let's explore 14 foods worth including in a circulation-friendly diet.

ezstandalone.cmd.push(function () { ezstandalone.showAds(133); });

What Causes Poor Blood Circulation?

Poor circulation occurs when blood does not flow adequately through certain areas of the body.

Sometimes this results from narrowed arteries, damaged blood vessels, or conditions affecting the cardiovascular system.

Common contributing factors include:

- Peripheral artery disease (PAD)
- Smoking
- High blood pressure
- High cholesterol
- Diabetes
- Prolonged physical inactivity
- Certain vascular and autoimmune conditions

Cold extremities alone do not necessarily indicate poor circulation. Temperature, nerve problems, anemia, and other conditions may cause similar symptoms.

ezstandalone.cmd.push(function () { ezstandalone.showAds(134); });
Understanding the underlying cause is essential, especially when symptoms persist or worsen.

1. Beets: Natural Nitrates That Support Blood Vessel Relaxation

Best for: Nitric oxide production and vascular function

Beets are among the most extensively studied vegetables for their potential effects on blood flow.

Their key advantage is their natural nitrate content.

When you consume nitrate-rich vegetables, your body can convert some of those nitrates into nitric oxide.

ezstandalone.cmd.push(function () { ezstandalone.showAds(135); });
Nitric oxide helps blood vessels relax and widen, allowing blood to move through them more efficiently.

Research suggests that beetroot juice and dietary nitrates may improve certain measures of vascular function and modestly reduce blood pressure in some individuals.

How to enjoy: Roast beets with olive oil, add them to salads, or blend cooked beets into a smoothie.

ezstandalone.cmd.push(function () { ezstandalone.showAds(136); });

2. Garlic: A Traditional Ingredient With Cardiovascular Benefits

Best for: Supporting healthy blood pressure

Garlic has been valued in traditional food and herbal practices for centuries.

Its distinctive aroma comes from sulfur-containing compounds formed when garlic is crushed or chopped.

Some research suggests that garlic preparations may modestly lower blood pressure, particularly in people with hypertension.

ezstandalone.cmd.push(function () { ezstandalone.showAds(137); });
Certain garlic compounds may influence blood vessel relaxation and nitric oxide signaling.

However, the evidence does not establish that ordinary dietary garlic directly increases circulation in everyone.

How to enjoy: Add freshly chopped garlic to vegetable dishes, soups, sauces, or roasted potatoes.

ezstandalone.cmd.push(function () { ezstandalone.showAds(138); });

3. Pomegranate: A Polyphenol-Rich Fruit for Vascular Health

Best for: Antioxidant intake and blood vessel support

Pomegranates are rich in polyphenols, including compounds called punicalagins.

These antioxidants are being studied for their potential effects on oxidative stress and cardiovascular health.

Small clinical studies have investigated pomegranate juice and extracts for changes in blood pressure, vascular function, and exercise performance.

Results are promising in some settings but remain inconsistent.

Pomegranate should be viewed as a nutritious addition to the diet rather than a treatment for restricted blood flow.

ezstandalone.cmd.push(function () { ezstandalone.showAds(139); });

How to enjoy: Sprinkle fresh pomegranate seeds over yogurt, oatmeal, or salads.

4. Fatty Fish: Omega-3 Fats That Support Heart Health

Best for: Cardiovascular health and triglyceride management

Salmon, sardines, mackerel, and trout provide omega-3 fatty acids known as EPA and DHA.

These fats play important roles in cardiovascular physiology.

Omega-3 intake can lower elevated triglycerides, and research has explored potential effects on blood pressure and blood vessel function.

ezstandalone.cmd.push(function () { ezstandalone.showAds(140); });
Eating fish regularly as part of a balanced dietary pattern is generally preferable to assuming high-dose supplements are necessary.

How to enjoy: Include baked salmon, grilled sardines, or trout in your weekly meals.

5. Leafy Greens: Everyday Vegetables That Help Support Nitric Oxide

Best for: Dietary nitrate intake

Spinach, arugula, lettuce, and certain other leafy vegetables naturally contain nitrates.

ezstandalone.cmd.push(function () { ezstandalone.showAds(141); });
As with beets, these compounds can contribute to nitric oxide production.

Human studies suggest nitrate-rich vegetables may improve vascular responsiveness and influence blood pressure.

Leafy greens also supply folate, potassium, vitamin K, and other nutrients.

ezstandalone.cmd.push(function () { ezstandalone.showAds(142); });
How to enjoy: Add spinach to soups, prepare arugula salads, or include mixed greens in sandwiches.

People taking warfarin should maintain a consistent vitamin K intake rather than abruptly increasing or eliminating leafy greens.

6. Berries: Colorful Fruits That Support Blood Vessel Function

Best for: Anthocyanins and antioxidant compounds

Blueberries, blackberries, raspberries, and strawberries contain polyphenols, including anthocyanins responsible for many of their vibrant colors.

ezstandalone.cmd.push(function () { ezstandalone.showAds(143); });
These plant compounds have attracted attention for their possible influence on endothelial function.

The endothelium is the thin layer of cells lining the inside of blood vessels.

Healthy endothelial cells help regulate vessel relaxation, inflammation, and normal cardiovascular function.

ezstandalone.cmd.push(function () { ezstandalone.showAds(144); });
Some clinical trials suggest berry consumption may improve certain vascular markers, although results vary across studies.

How to enjoy: Add mixed berries to plain yogurt, oatmeal, or homemade smoothies.

Frozen berries are also a convenient option.

7. Walnuts: Small Nuts With Heart-Friendly Fats

Best for: Healthy fats and endothelial health

Walnuts provide alpha-linolenic acid (ALA), a plant-based omega-3 fatty acid.

ezstandalone.cmd.push(function () { ezstandalone.showAds(145); });
They also contain fiber, polyphenols, and other nutrients associated with heart-healthy dietary patterns.

Clinical studies suggest that regular nut consumption can support cholesterol management and may improve vascular function.

Walnuts are especially useful when they replace foods high in saturated fats rather than simply adding extra calories to an already adequate diet.

ezstandalone.cmd.push(function () { ezstandalone.showAds(146); });

How to enjoy: Add a small handful to breakfast, salads, or homemade trail mix.

8. Citrus Fruits: Flavonoids That May Benefit Blood Vessels

Best for: Vitamin C and citrus flavonoids

Oranges, lemons, mandarins, and grapefruit contain vitamin C and naturally occurring flavonoids.

Certain citrus flavonoids, including hesperidin, have been studied for their effects on blood pressure and vascular function.

ezstandalone.cmd.push(function () { ezstandalone.showAds(147); });
Some controlled trials suggest improvements in endothelial responsiveness, although the findings are not uniform.

Whole citrus fruits also provide water and dietary fiber.

How to enjoy: Eat whole oranges, add lemon to salads, or include citrus segments with meals.

Grapefruit interacts with several prescription medicines, so check with a pharmacist if you take medication.

ezstandalone.cmd.push(function () { ezstandalone.showAds(148); });

9. Turmeric: The Golden Spice Studied for Vascular Health

Best for: Adding antioxidant-rich spices to meals

Turmeric contains curcumin, a plant compound studied for its anti-inflammatory and antioxidant properties.

Some small clinical trials using concentrated curcumin supplements have reported improvements in measures of endothelial function.

However, these findings do not mean ordinary culinary turmeric will produce the same effects.

ezstandalone.cmd.push(function () { ezstandalone.showAds(149); });
Curcumin has limited absorption, and many studies use specialized formulations.

How to enjoy: Add turmeric to soups, rice, roasted vegetables, and homemade golden milk.

Concentrated turmeric or curcumin supplements can interact with medicines and have occasionally been associated with liver injury.

ezstandalone.cmd.push(function () { ezstandalone.showAds(150); });

10. Ginger: A Warming Root With Interesting Cardiovascular Properties

Best for: Flavorful, plant-rich meals and beverages

Ginger contains compounds such as gingerols and shogaols.

Laboratory studies suggest these substances may influence inflammatory pathways and vascular function.

Some human research has examined ginger supplementation for blood pressure and metabolic health, but the evidence for directly improving circulation remains limited.

The warming sensation associated with ginger should not be confused with proof that it increases blood flow throughout the body.

ezstandalone.cmd.push(function () { ezstandalone.showAds(151); });
How to enjoy: Prepare fresh ginger tea, add grated ginger to soups, or use it in vegetable stir-fries.

11. Tomatoes: A Source of Lycopene for Cardiovascular Wellness

Best for: Lycopene and dietary potassium

Tomatoes contain lycopene, a carotenoid antioxidant responsible for their red color.

Researchers have investigated lycopene-rich foods for potential benefits involving blood pressure, oxidative stress, and vascular health.

ezstandalone.cmd.push(function () { ezstandalone.showAds(152); });
Although laboratory findings are interesting, eating tomatoes has not been shown to work like prescription medications used to manage cardiovascular disease.

How to enjoy: Include fresh tomatoes in salads or prepare cooked tomato sauces with a little olive oil.

Cooking can make lycopene more available for absorption.

12. Onions: Everyday Vegetables Rich in Quercetin

Best for: Flavonoid intake

Onions contain quercetin, a flavonoid investigated for its potential cardiovascular effects.

ezstandalone.cmd.push(function () { ezstandalone.showAds(153); });
Some human studies of quercetin supplements have reported modest blood pressure reductions.

However, the amount found in ordinary servings of onions is different from the concentrated doses used in some studies.

Onions remain a useful addition to a vegetable-rich eating pattern.

ezstandalone.cmd.push(function () { ezstandalone.showAds(154); });
How to enjoy: Add red onions to salads, sauté onions with vegetables, or include them in homemade soups.

13. Cinnamon: A Familiar Spice With Possible Blood Pressure Benefits

Best for: Adding flavor without excess sugar

Cinnamon contains aromatic plant compounds and polyphenols.

Some clinical studies have reported small improvements in blood pressure among people using cinnamon supplements.

However, results vary, and evidence that cinnamon directly improves peripheral blood circulation is insufficient.

ezstandalone.cmd.push(function () { ezstandalone.showAds(155); });
Cinnamon can nevertheless make healthy meals more enjoyable without requiring added sugar.

How to enjoy: Sprinkle cinnamon over oatmeal, apples, or plain yogurt.

For frequent use, Ceylon cinnamon generally contains less coumarin than cassia cinnamon. Excessive coumarin intake may harm the liver.

ezstandalone.cmd.push(function () { ezstandalone.showAds(156); });

14. Cayenne Pepper: The Spicy Ingredient That Creates a Warming Sensation

Best for: Flavor and culinary variety

Cayenne pepper contains capsaicin, the compound responsible for its heat.

Capsaicin activates sensory receptors that can create warmth and increase local skin blood flow under certain conditions.

Scientists have studied capsaicin for effects on vascular signaling, inflammation, and pain perception.

ezstandalone.cmd.push(function () { ezstandalone.showAds(157); });
However, there is limited clinical evidence that eating cayenne pepper meaningfully treats poor circulation or blocked arteries.

Its spicy sensation does not necessarily indicate improved systemic blood flow.

How to enjoy: Add small amounts to soups, bean dishes, roasted vegetables, or sauces.

ezstandalone.cmd.push(function () { ezstandalone.showAds(158); });
People with reflux or sensitive digestive systems may prefer milder seasonings.

The Science Behind Foods That Support Circulation

Not all circulation-supporting foods work through the same biological mechanisms.

Researchers are particularly interested in three processes.

Nitric Oxide Production

Nitric oxide is a signaling molecule that helps regulate blood vessel relaxation.

ezstandalone.cmd.push(function () { ezstandalone.showAds(159); });
Dietary nitrates from vegetables such as beets and spinach can contribute to nitric oxide production.

This is one reason nitrate-rich vegetables have attracted scientific interest.

Endothelial Function

The endothelium regulates important processes involving blood vessel dilation, inflammation, and clotting.

ezstandalone.cmd.push(function () { ezstandalone.showAds(160); });
A 2025 systematic review examining 133 randomized trials reported improvements in endothelial function with several whole-food groups and Mediterranean-style eating patterns.

The researchers also emphasized that the overall certainty of evidence ranged from moderate to low.

Cardiovascular Risk Reduction

Healthy dietary patterns can help manage blood pressure, cholesterol, body weight, and other cardiovascular risk factors.

ezstandalone.cmd.push(function () { ezstandalone.showAds(161); });
Over time, these effects may support healthier blood vessels and reduce cardiovascular risk.

The benefits generally come from consistent dietary habits rather than one specific ingredient.

6 Daily Habits That Matter Just as Much as Food

Eating nutritious foods is helpful, but daily behaviors have a major influence on circulatory health.

ezstandalone.cmd.push(function () { ezstandalone.showAds(162); });
1. Walk regularly. Physical activity supports cardiovascular fitness and blood flow. People with diagnosed peripheral artery disease may benefit from structured or supervised walking programs.

2. Avoid smoking. Tobacco damages blood vessels and increases the risk of arterial disease.

3. Stay adequately hydrated. Fluids support normal blood volume and physiological function, although drinking extra water does not clear blocked arteries.

ezstandalone.cmd.push(function () { ezstandalone.showAds(163); });

4. Manage blood pressure and cholesterol. Follow recommended monitoring and treatment plans.

5. Avoid sitting for extended periods. Stand, stretch, and move regularly throughout the day.

6. Prioritize healthy sleep. Consistent sleep supports overall cardiovascular and metabolic health.

ezstandalone.cmd.push(function () { ezstandalone.showAds(164); });
Combining these habits with a Mediterranean-style eating pattern is generally more meaningful than relying on so-called circulation-boosting supplements.

When Poor Circulation Could Signal Something Serious

Occasional cold hands and feet are common, but certain symptoms should not be ignored.

Contact a healthcare professional if you experience recurring leg pain while walking that improves with rest, persistent numbness, unusual skin-color changes, or wounds on the feet that heal slowly.

ezstandalone.cmd.push(function () { ezstandalone.showAds(165); });
These symptoms may indicate peripheral artery disease or another condition requiring assessment.

Seek urgent medical care for sudden severe limb pain, a cold or pale limb, sudden loss of sensation or movement, chest pain, or stroke-like symptoms.

Food-based approaches cannot replace medical treatment for significant arterial narrowing, blood clots, or other serious vascular conditions.

ezstandalone.cmd.push(function () { ezstandalone.showAds(166); });

The Bottom Line: Better Circulation Begins With Better Daily Choices

Healthy circulation depends on far more than eating one special fruit, vegetable, or spice.

Your blood vessels respond to a combination of genetics, physical activity, smoking exposure, blood pressure, cholesterol, metabolic health, and dietary habits.

Foods such as beets, leafy greens, berries, walnuts, garlic, and fatty fish provide nutrients and plant compounds that may support vascular health.

ezstandalone.cmd.push(function () { ezstandalone.showAds(167); });

But their effects are not identical, and no single food has been proven to reverse poor circulation caused by disease.

The most practical strategy is to build a diet around vegetables, fruits, whole grains, legumes, nuts, and healthy fats while maintaining regular physical activity.

Your heart works for you every second of the day. The choices you make consistently can help support the blood vessels that keep your body functioning.

ezstandalone.cmd.push(function () { ezstandalone.showAds(168); });

Read online: https://bestfolkmedicine.com/2026/11/14-best-foods-improve-blood-circulation-naturally/

Downloaded on 29/11/2026

DISCLAIMER: We do not provide medical advice and nothing contained herein shall be construed as medical advice. The contents such as text, comments, graphics, images, videos and other content contained on this site are for informational purposes only. Statements on this website have not been evaluated by the Food and Drug Administration, and are not intended to diagnose, treat, cure or prevent any disease. Always consult your personal physician before starting any fitness or exercise program or changing dietary habits. The content of this site is not intended to be a substitute for professional medical advice, diagnosis, or treatment. It is not a substitute for a medical exam, nor does it replace the need for services or counsel provided by medical professionals.